

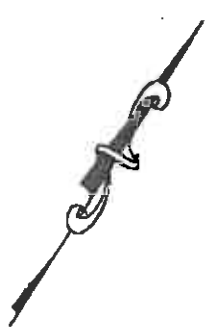

**CONSULTING ENGINEERS
LAND SURVEYORS**
9940 Allisonville Rd., Fishers, IN 46038
(317) 848-5935 • 1-800-728-9917 • FAX: (317) 849-5942

MD ID 150,176
CONTROL # 40603 CEN
NOTE: THERE IS NO VERBIL EVIDENCE OF LINES OF POSSESSION UNLESS OTHERWISE NOTED.

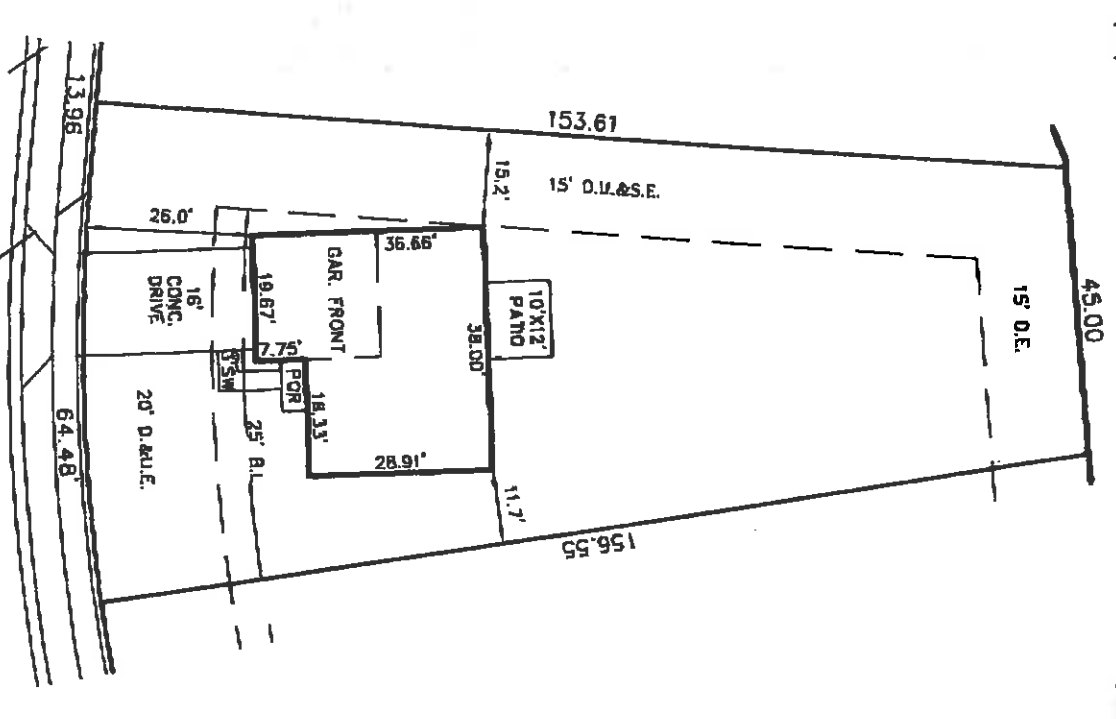

SCALE: 1" = 30'

SURVEYOR LOCATION REPORT

THIS REPORT IS DESIGNED FOR USE BY A TITLE INSURANCE COMPANY WITH RESIDENTIAL LOAN POLICIES. NO CORNER MARKERS WERE SET AND THE LOCATION DATA HEREIN IS BASED ON LIMITED ACCURACY MEASUREMENTS. THEREFORE, NO LIABILITY WILL BE ASSUMED FOR ANY USE OF THIS DATA FOR CONSTRUCTION OF NEW IMPROVEMENTS OR FENCES.

PROPERTY ADDRESS: 1223 CONSTITUTION DRIVE
PROPERTY DESCRIPTION: Lot 176 in Linden Square, Phase Five, as per plat thereof recorded as Instrument #200000016388, Plat Cabinet #3, Slide #111, Page 2 A,B,C, Certificate of Correction, Instrument #200100021952, Book #261, Page #1334-1335 in the Office of the Recorder of Hendricks County, Indiana.

FLOOD HAZARD STATEMENT: The residence located on the within described tract of land (_____ does) (does not XXX) lie within a Special Flood Hazard Zone A as said tract plats by scale on Community-Panel #180415-0100 B of the Flood Rate Maps for Hendricks County, Indiana. (Maps dated March 16, 1981).

DESIGNATED PARTIES
MORTGAGEE: _____
BUYER: Hutton
TITLE CO: _____
REFERENCE NO.: _____
OTHER: _____

I hereby certify to the parties named above that the real estate described herein was inspected under my supervision on the date indicated and that, to the best of my knowledge and belief, this report conforms with the requirements contained in Sections 42 through 44 of 864 IAC 1.1-13 for a Surveyor Location Report. The accuracy of any Flood Hazard Statement shown on this report is subject to map scale uncertainty and to any other uncertainty in location or elevation on the referenced Flood Insurance Rate Map.

DATE OF SITE INSPECTION NOVEMBER 29, 2001
SURVEYOR'S SIGNATURE *Curtis C. HuFF*
CURTIS C. HUFF
FLR. NO. 80040348

