



Historic Fort Harrison
 8901 Otis Avenue
 Indianapolis, Indiana 46216-1037
 317-826-7100
 317-826-7110 FAX

Engineering
 Surveying
 Architecture
 GIS · LIS
 Geology

Surveyor Location Report

This report is designed for use by a Title Insurance Company with residential loan policies. No corner markers were set and the location data herein is based on limited accuracy measurements. Therefore, no liability will be assumed for any use of this data for construction of new improvements or fences.

This report is being prepared at the request of the Seller/Client (as shown below) and is based on record plat information provided by the Seller/Client.

PROPERTY ADDRESS: 11158 HYLAS DRIVE

PROPERTY DESCRIPTION: Lot numbered 80 in ROUDEBUSH FARMS SECTION 2 the plat of which is recorded as Instrument No. 200400010081 or Plat Cabinet 3, Slide 347 in the Office of the Recorder of Hamilton County, Indiana.

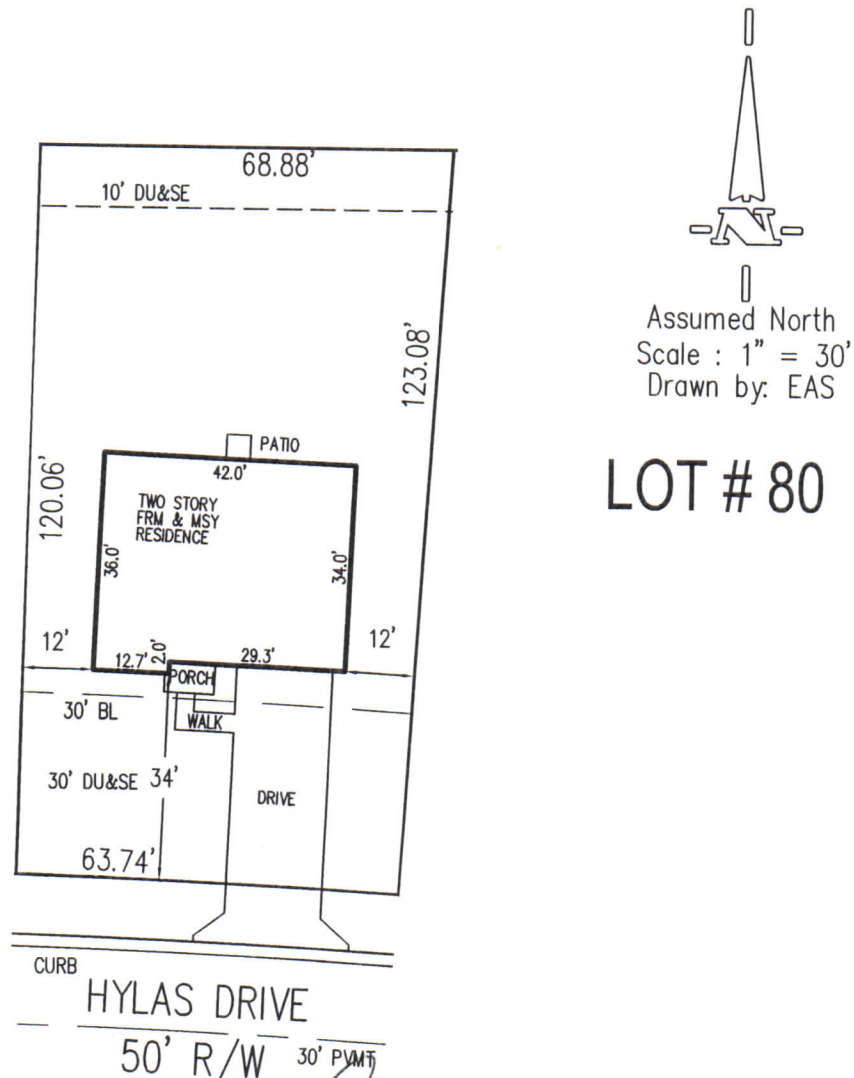

Assumed North
 Scale : 1" = 30'
 Drawn by: EAS

LOT # 80

[Handwritten signature]

FLOOD HAZARD STATEMENT: The accuracy of any flood hazard data shown on this report is subject to map scale uncertainty and to any other uncertainty in location or elevation on the referenced flood insurance rate map (FIRM). ALL of the within described land DOES NOT LIE within that special flood hazard zone A as said land plots by scale on flood insurance rate map # 18057C0155F for Hamilton County, Indiana (map effective date February 19, 2003).

TITLE COMPANY: RYLAND TITLE