

SURVEYOR LOCATION REPORT

I hereby certify to the parties named above that the real estate described herein was inspected under my supervision on the date indicated and that to the best of my knowledge, this report conforms with the requirements contained in Sections 27 through 29 of 865 IAC 1-1-12 for a SURVEYOR LOCATION REPORT. Unless otherwise noted there is no visible evidence of possession lines found.

Legend

S.L.	Setback Line
D. & U.E.	Drainage & Utility Easement
N/F	No Foundation

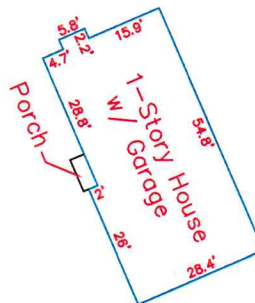

House Detail



Scale: 1"=120'

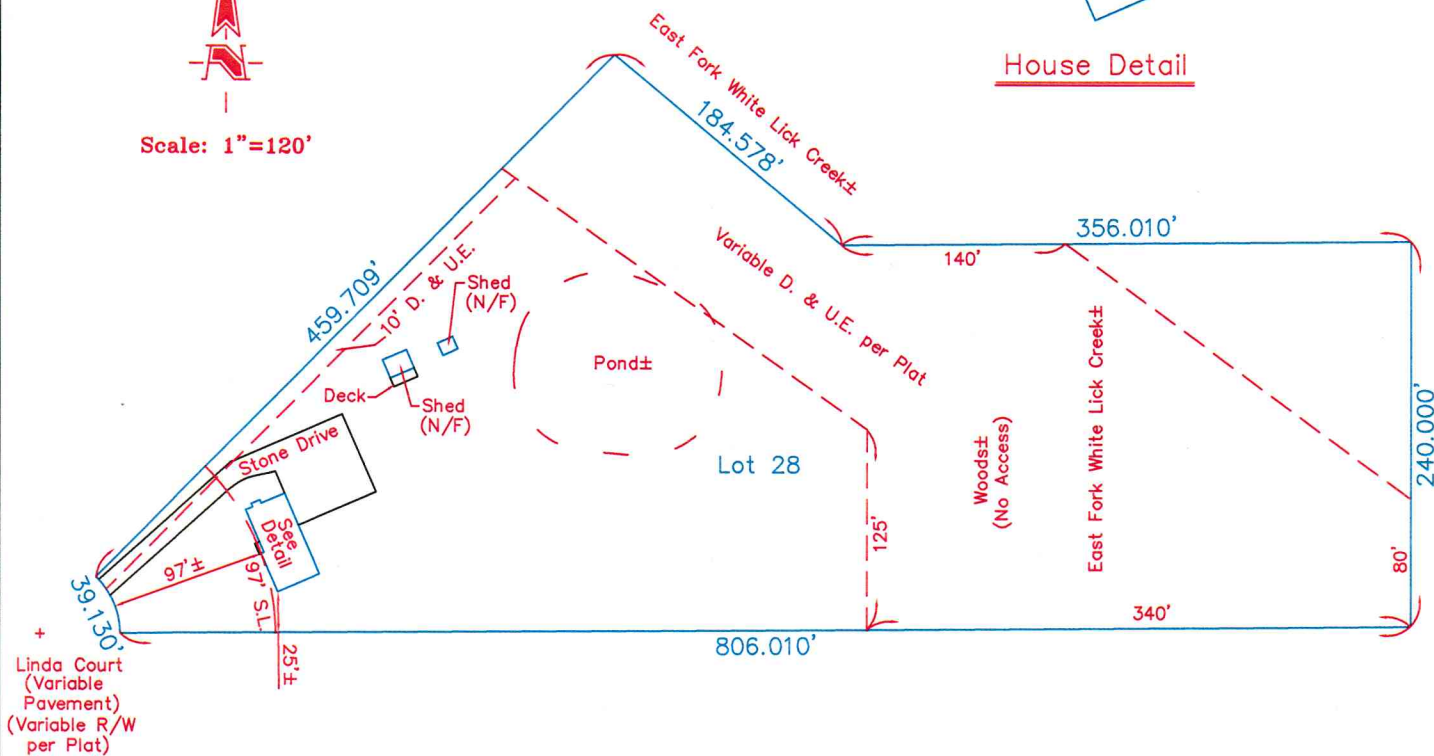

HAHN SURVEYING GROUP, INC.
 Surveyors & Engineers
 2850 E. 96th St., Indianapolis, IN 46240
 PHONE: (317) 846-0840 or (317) 846-4119
 FAX: (317) 846-4298 or (317) 582-0662



CERTIFIED: March 30, 2016

Chad D. Hahn

Chad D. Hahn
 Registered Land Surveyor,
 Indiana #20300031
 Job No.: 2016031677
 Sheet 2 of 2